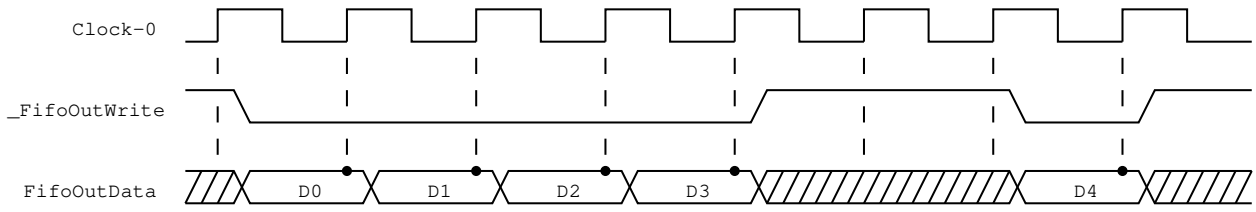
Clock-0
_FifoOutWrite
FifoOutData
D0
D1
D2
D3
D4