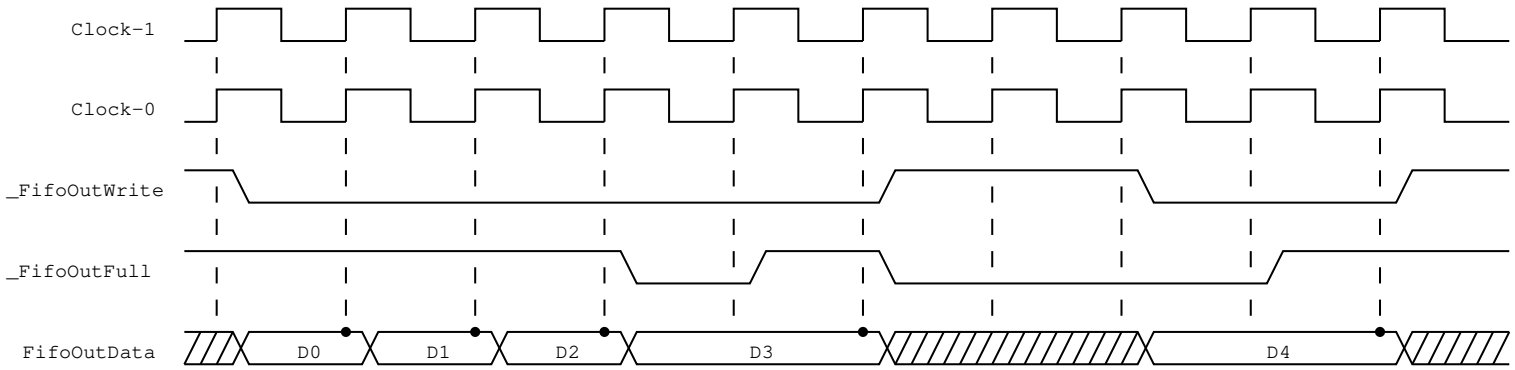
Clock-1
Clock-0
_FifoOutWrite
_FifoOutFull
FifoOutData
D0
D1
D2
D3
D4