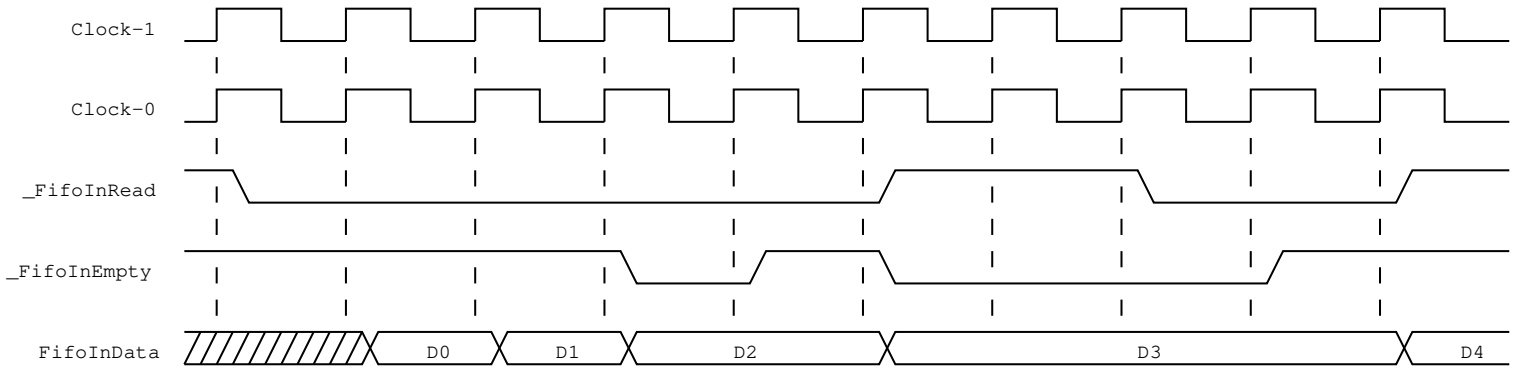
Clock-1
Clock-0
_FifoInRead
_FifoInEmpty
FifoInData
D0
D1
D2
D3
D4