Superimposed Information

14 March 2007

Superimposed Information

1

Collaborators

- **Concept & Architecture:** Lois Delcambre, Sun Murthy
- **Corporate Information Systems:** Lougie Anderson, Radhika Reddy
- **Clinical Information:** Paul Gorman, Joan Ash, Mary Lavelle, Jason Lyman
- **Forest Management:** Tim Tolle
- **Tobacco Documents:** Jim Pankow, Patty Tocalino
- **SLIM & SLIMPad:** Shawn Bowers, Longxing Deng, Mat Weaver
- **SIDEWALK (NSDL):** Lillian Cassel, Ed Fox, Eric Hanson, David Archer, Adam Lowry, Susan Price, James Terwilliger

14 March 2007

Superimposed Information

2

What is Superimposed Information?

Information added over a base layer of documents and data to aid in re-finding, reuse, explanation, analysis, repurposing, reorganization.

What's the interest for IR?

- Helping with tasks after the information has been found
- Related to Personal Information Management (PIM), such as re-finding information.

14 March 2007

Superimposed Information

3

Superimposed Information has Existed for Millennia

- Concordances
- Religious and legal commentaries
- Interlinear text
- Card catalogs
- Annotated bibliographies

14 March 2007

Superimposed Information

4

Concordance

Index of occurrences of a term or phrase in
a corpus, often with context

Much Ado about Nothing [I, 3] 372 *Don John*

Will it serve for any *model* to build mischief on?

Pericles [II, 2] 759 *Simonides*

It's fit it should be so; for princes are

A *model* which heaven makes like to itself:

As jewels lose their glory if neglected,

So princes their renowns if not respected.

Hamlet [V, 2] 3701 *Hamlet*

I had my father's signet in my purse,

Which was the *model* of that Danish seal;

DOMESTIC

d., kind, and submissive to their Tit 2.05

DOMINEERING

not as d. over those in your charge 1Pe 5.03

DOMINION

let them have d. over the fish of Gen 1.26

and have d. over the fish of the 1.28

are you indeed to have d. over us? 37.08

By Jacob shall d. be exercised, and Num 24.19

the Philistines had d. over Israel. Ju 14.04

Commentary

Explanation or analysis of a text, often piece
by piece, sometimes with excerpts

CHAPTER 2

Ge 2:1. THE NARRATIVE OF THE SIX DAYS' CREATION CONTINUED. The course of the narrative is improperly broken by the division of the chapter.

1. the heavens--the firmament or atmosphere.

host--a multitude, a numerous array, usually connected in Scripture with heaven only, but here with the earth also, meaning all that they contain.

were finished--brought to completion. No permanent change has ever since been made in the course of the world, no new species of animals been formed, no law of nature repealed or added to. They could have been finished in a moment as well as in six days, but the work of creation was gradual for the instruction of man, as well, perhaps, as of higher creatures (Job 38:7).

Ge 2:2-7. THE FIRST SABBATH.

2. and he rested on the seventh day--not to repose from exhaustion with labor (see Isa 40:28), but ceased from working, an example equivalent to a command that we also should cease from labor of every kind.

Legal Commentary

Generally refers to laws or previous cases

Although § 66.0501(2), Stats., requires only that a governing body member resign before being appointed in order to be eligible to hold an office or position the selection to which is vested in the governing body and which was not created during the member's term, a governing body member should resign prior to applying to ensure that he or she does not violate §§ 946.13(1)(a) and 19.59(1)(a) Stats. 10/29/01.

Note reports U.S. Supreme Court decision to address how much protection the Fifth Amendment's public use requirement provides for individuals whose property is being condemned for the purpose of economic development in the eminent domain case from the Connecticut Supreme Court, *Kelo v. City of New London*, 268 Conn. 1, 843 A.2d 500 (Ct. 2004) and two eminent domain decisions from state courts also addressing the "public use" requirement, *Bailey v. City of Mesa*, 206 Ariz. 224, 76 P.3d 898 (App. 2003) and *County of Wayne v. Hathcock*, 2004 WL 1724875, ___ Mich. ___, 684 N.W.2d 765 (2004). 9/30/04.

14 March 2007

Superimposed Information

7

Interlinear Text

Annotation interspersed with text.

12) Now when Jesus heard that John had been arrested, He left [the province of Judea] and went to Galilee. 13) [After] leaving Nazareth [i.e., a major town in Galilee], He came to live in Capernaum, [a city] beside Lake Galilee, near the districts of Zebulun and Naphtali. 14) [This was] so that what Isaiah the prophet had spoken would be fulfilled, saying, 15) [Isa. 9:1-2] The districts of Zebulun and Naphtali, near the lake, beyond [i.e., where it enters] the Jordan in Galilee, [the territory] of the Gentiles; 16) the people who lived [there] in [spiritual] darkness saw a great light. Light shone upon these people, who lived in an area that was under the shadow of death.

```
12 nd 26 a (26 Jan. 1936)
Sun. evening
qíla-m      teiyá-na-m   áyan      ura-tcí-lix  qamuyán-in
morning-of  creek-place-of because    sit-firm-ing beach goose-s
Because early in the morning beach geese landed at the mouth of
tara-ná-rín tum'óí-lix  qamuyán-ix.  qama-tci-ri-kú-qín
drink-much-they shoot at-ing beach goose-s. step-careful-reluctant-now-I
the creek to drink, I kept shooting at them. Carefully I stepped
across
```

14 March 2007

Superimposed Information

8

Addressing

Notice that some of these varieties of information make use of a standard addressing scheme on the base layer.

- ❑ Book, Chapter, Verse
- ❑ Play, Act, Scene, Line
- ❑ Section, Subsection, Paragraph, Subparagraph

14 March 2007

Superimposed Information

9

Less Formal SI: Annotating*



What's going on here?

- Highlighting
- Commenting
- Classifying
- Grouping
- Linking

*Picture courtesy of Prof. James Pankow, Dept. of EBS, OGI

14 March 2007

Superimposed Information

10

A Bundle of Excerpts: Is This SI?

Certainly makes selections, adds structure

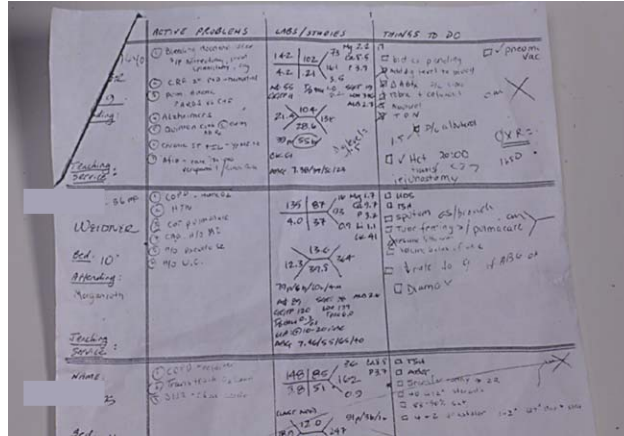

14 March 2007

Superimposed Information

11

SI Has Carried over to Digital World

Bookmarks or Favorites in web browser

- A personal collection of locations in the World-Wide Web
- Simple interface: add & browse

XLinks between web locations

Comments feature in document applications

- Add, move, delete, check-off
- Sort, summarize

Such as notes
in Acrobat

14 March 2007

Superimposed Information

12

Superimposed Applications

Software tools that make use of SI

Can be a separate interface or extend a base application

NVivo

Coding for qualitative analysis

- ❑ *Nodes* associated with one or more text regions, can be organized in *trees* and *cases*
- ❑ Can add *attributes* to nodes and documents
- ❑ Annotate text with *DataBites*
- ❑ Can *link* out to segments of multimedia
- ❑ Create arbitrary *sets* of nodes and documents

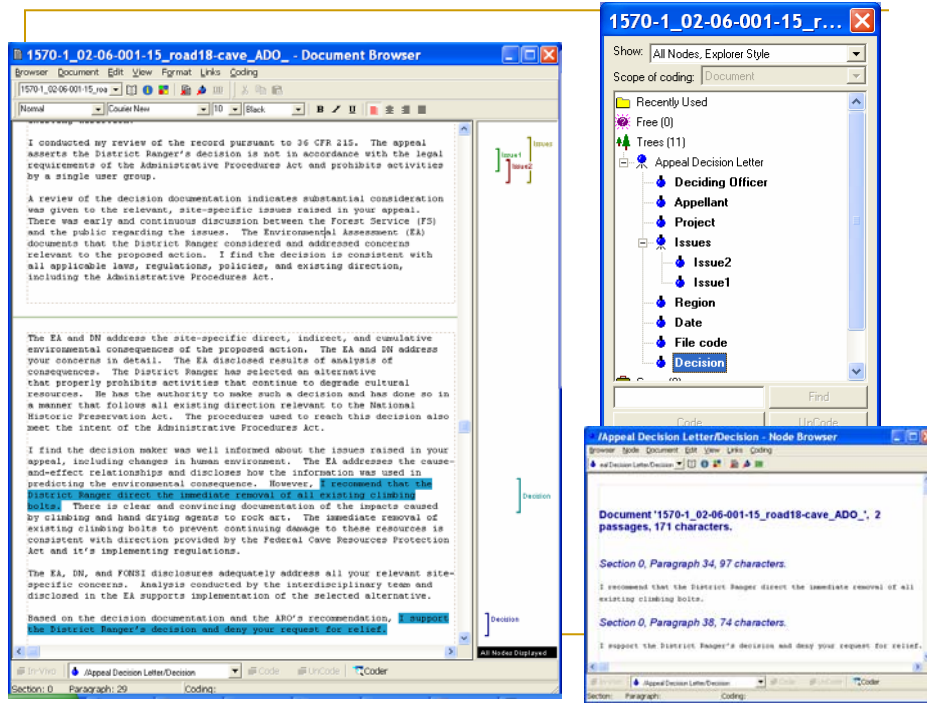

Some Superimposed Applications We've Built

Thingifier:
Attach labels
to "things"
on the web

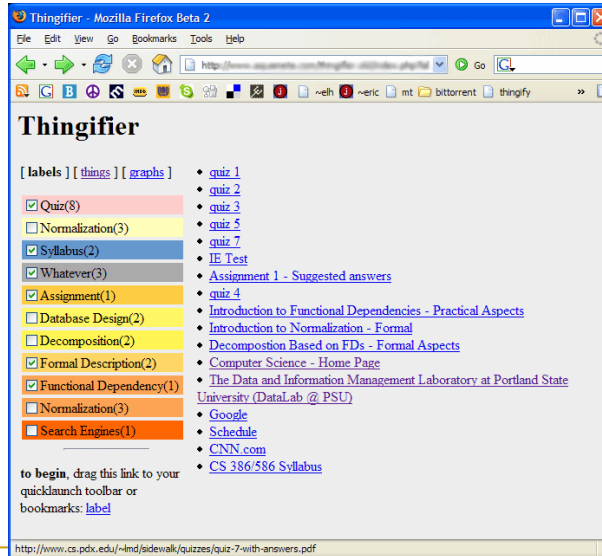

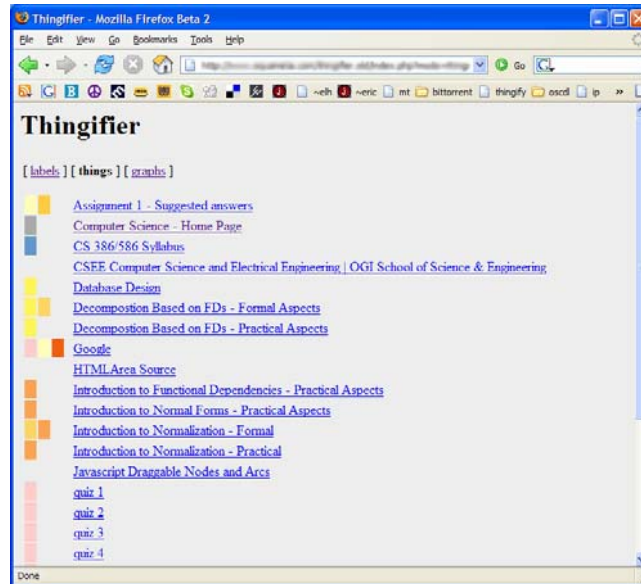

14 March 2007

Superimposed Information

17

Strand Map Browser

Show dependencies among topics in a body of knowledge

- We've added connections to related materials
- Using to organize course units

14 March 2007

Superimposed Information

18

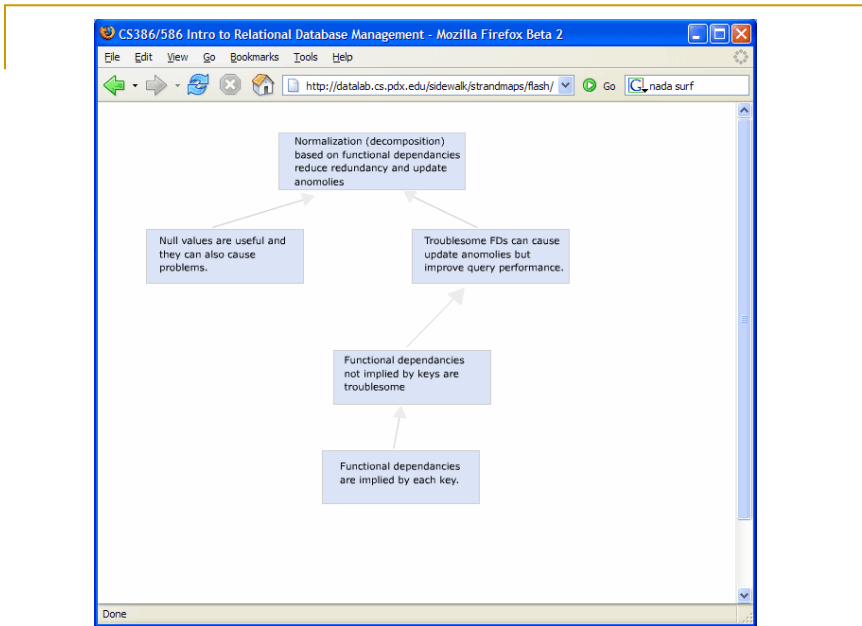

14 March 2007

Superimposed Information

19

[back](#)

Introduction to Normalization – The Practical Aspects

Normalization is a process where you decompose relational database tables into two or more tables in order to reduce redundancy and eliminate what is called update anomalies.

Here's a simple example of a table, the Employee table, with redundancy and update anomalies.

Employee (Id, Name, Hire-Date, Dept-Number, Dept-Name) where Id is a key for this table.

Let's look at sample data for the Employee table:

Employee	Id	Name	Hire-Date	Dept-Number	Dept-Name
	101	John Smith	12/19999	1	Sales
	102	Mary Smith	01/2003	2	Marketing
	103	Wei Wei	07/2000	1	Sales
	105	Heinrich May	08/2004	1	Sales

14 March 2007

Superimposed Information

20

Superimposed Schematics Browser*

Use ER model to identify and browse
document collection for particular domain

A kind of "superware" - can be customized to
different domains

Example on US Forest Service appeals
process

*Developed originally by Shawn Bowers

14 March 2007

Superimposed Information

21

The screenshot displays the Schematics Browser interface. At the top, there are two panes: 'Schematic Selection' and 'History'. The 'Schematic Selection' pane lists several items, with '1997 Ranch House Timber Sale' circled in red. The 'History' pane shows a list of appeal decisions, with the first one, 'Appeal Decision: 1997 Ranch House Timber Sale', also circled in red. The main area is the 'Schematic View', which shows an ER model diagram. The diagram includes entities like 'Appeal Decision', 'Appeal', 'Decision', 'Appellant', and 'Organization', connected by relationships such as 'consideration', 'define', 'request', 'submit', 'concern', 'determine', 'resolve', 'review', and 'response'. The 'issue' entity is circled in red. Below the diagram is the 'Schematic Entity Navigation' pane, which shows a list of entities with 'issue' selected and circled in red. To the right of the main interface is a 'desc' window showing a document preview. The preview text reads: 'The Forest Service is required to consult with The Klamath Tribes on a government-to-government basis concerning activities that may affect the Tribes' treaty rights. The Forest Service has failed to meet Treaty and Trust obligations.' A red arrow points from the 'issue' entity in the ER model to the 'desc' window.

14 March 2007

Superimposed Information

22

SLIMPad

Trying to create a digital version of a clinical bundle

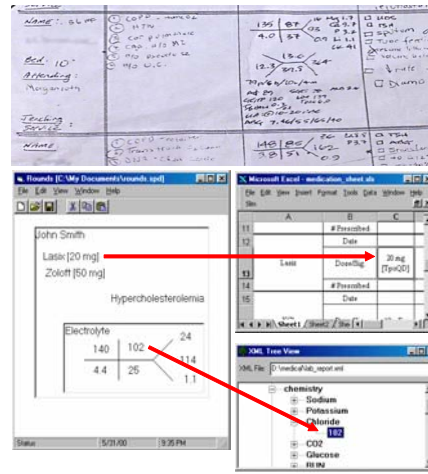

14 March 2007

Superimposed Information

23

Sidepad Demo

Motivated by "bundle building" behavior

Successor to SLIMPad and RIDPad

Simple information model

- Items with labels that mark into a base documents
- Groups of items and groups
- Labeled links (also with marks)

Also support for accessing content and context of a marked region

14 March 2007

Superimposed Information

24

Superimposed Information Model

Superimposed model can be different from base layer (which might be relatively unstructured)

- ❑ XLink: labeled graph (or hypergraph)
- ❑ Acrobat notes: location-comment pairs
- ❑ NVivo: nodes w/ multiple marks, w/ attributes, organized in trees and sets
- ❑ Thingifier: labeled collections (for classification)
- ❑ Strand Map Browser: Directed acyclic graphs (DAGs)
- ❑ Schematics Browser: Instance of ER schema with a mark on each entity or relationship instance (and a `Mark` value type)

14 March 2007

Superimposed Information

25

Sidepad Superimposed Model

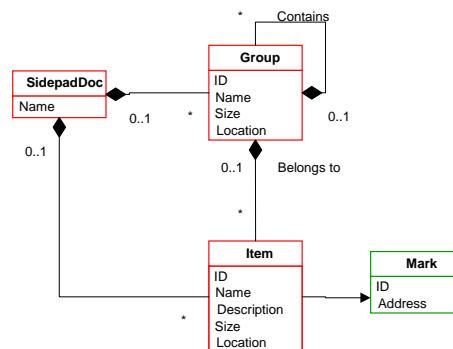

14 March 2007

Superimposed Information

26

Stand-off vs. In-line Approaches

- Modify base layer versus reference it
- Issues with Stand-off
 - Coping with changes in base layer
 - Traversing from base to superimposed layer
- Issues with In-line
 - May not own base layer
 - Alternative SI on same base document
 - How do you have SI span multiple documents?

14 March 2007

Superimposed Information

27

Granularity of Addressing

What are identifiable elements in base layer?

- Bookmark list: whole web pages (or anchor points provided by content)
- Sidepad: regions selectable by base application
- XLink: Whatever XPath can point to
- ❖ Interlinear text: Span of what an annotation refers to isn't always clear

14 March 2007

Superimposed Information

28

Embedded vs. Encapsulated Marks

- CARTE had mark-description info embedded directly in superimposed information
(CARTE was our first superimposed application, adapted from Topic Maps)
 - Hard to share marks across different SI models
- Sidepad has a repository of marks
 - SI models use handles to them

14 March 2007

Superimposed Information

29

Semantics of Marks

- Who interprets marks
 - Superimposed application
 - Base application
 - External agent (XPath in XLink)
- ❖ What can you ask about marks?
 - Identity, Equivalence
 - Containment, Overlap
 - What's in it (content)
 - What's around it (context)

14 March 2007

Superimposed Information

30

Our Approach: SPARCE

Superimposed Pluggable Architecture for Context and Excerpts

- Support multiple SI models
- Stand-off SI
- Address base layer at subdocument granularity
Address space defined by base application
Marks created in those applications
- Encapsulated marks, interpreted by base applications
 - Reactivate, Content, Context

14 March 2007

Superimposed Information

31

SPARCE Architecture Overview

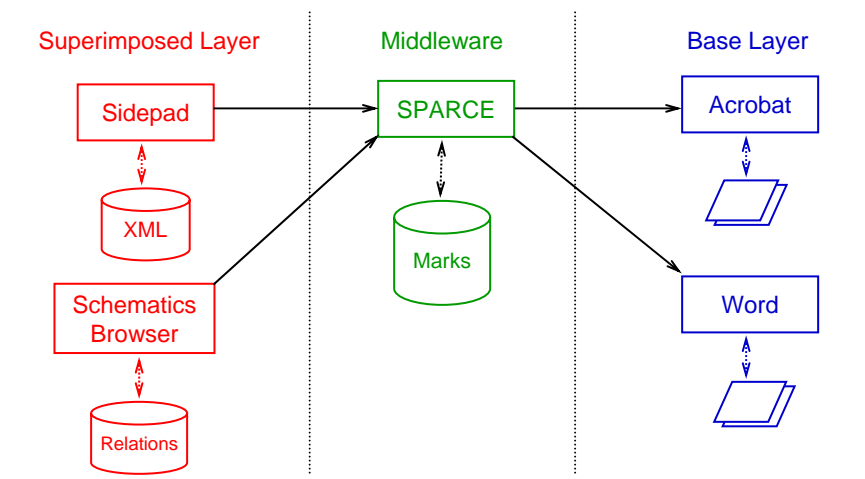

14 March 2007

Superimposed Information

32

Excerpts and Contexts

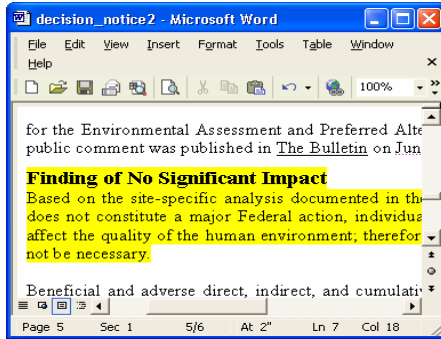

Name	Value
Excerpt	Finding of No Significant Impact ... not be necessary
Font name	Times New Roman
HTML	<p>Finding of No Significant Impact</p><p>Based on ...</p>

- *Excerpt* is the content of a marked region
- *Context* is information related to a mark
- A mediator called *context agent* retrieves content & context of a mark

14 March 2007

Superimposed Information

33

SPARCE Reference Model

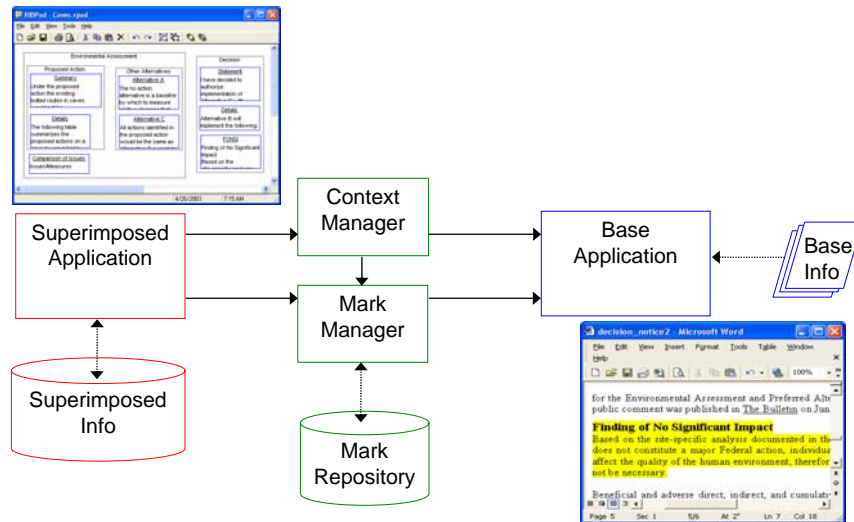

14 March 2007

Superimposed Information

34

Different Approaches to Marks

Are marks held in a common repository, or distributed among different superimposed applications?

- Common Repository
 - Provides sharing across different superimposed applications and superimposed document instances
 - Provides collections for querying
 - But binds superimposed document to a repository

14 March 2007

Superimposed Information

35

“Sparcels”

“Self-carrying code” for marks

```
sparce:markfodder=SUVBZ2VudH...kJ
```

Encodes application, document, region, user

- Still need access to mark manager, context manager
- Need to be able to register a handler for the `sparce` namespace
- Potentially portable, but embeds addresses of documents

14 March 2007

Superimposed Information

36

API to Marks

Can be through standard PL bindings, for example COM objects from Visual Basic or C++

Can provide services to activate base application, extract content, context, (update?)

Also can be through a URI

- Can provide different services via "query" part
- `sparce://datalab.cs.pdx.edu/markid=WordMark2003A
pr24071826TYEEsmurthy?action=goto`

Where is Interpretation Done?

- Local server
 - Requires software to be present locally
- Remote "rendering" service
 - Needs to reformat base document to show highlighting
 - Can't invoke local base application
- Remote "script" service
 - Returns a script to do local activation
 - Tends to be browser specific

Bi-Level Queries

Ask queries over the superimposed information plus the content and context of marked regions

- Locate marked information based on its connections
- Select and format information for display
- Use superimposed information as "lever" to do database style transformation and restructuring on non-DB information

Build a common logical model for query

- ❖ Have talked about dual-language queries

14 March 2007

Superimposed Information

39

Basic Bi-level Query System

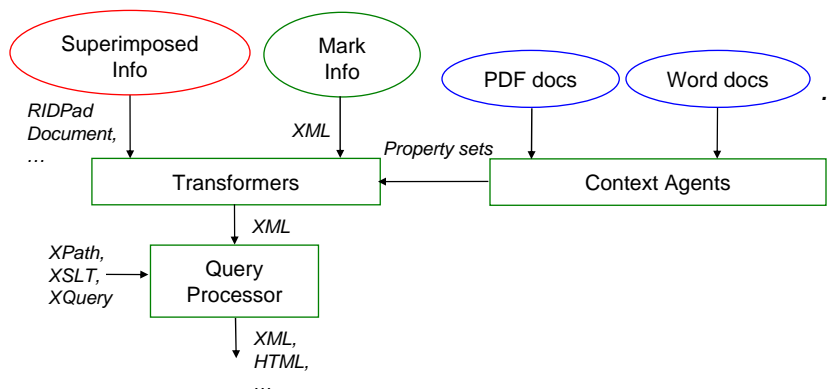

14 March 2007

Superimposed Information

40

What's Neat about Bi-Level Queries

- Only mediate what we use (unlike approaches that mediate entire sources)
- Works with different structures of superimposed information
- Useful in transforming and repurposing documents
- Adding a little bit of structure lets us do a lot of querying

14 March 2007

Superimposed Information

41

The PC-Admin Browser

- Allows a system (network) administrator to browse information about computers in a network
 - Applications installed and the modules they use
 - Updates applied
 - Errors recorded
 - Logged application, system, and security events
 - User comments

14 March 2007

Superimposed Information

42

PC-Admin Mockup

Date	Time	Kind	Source	Description
30-Jul-04	06:07 PM	Sys...	Service Control Manager	The McShield service was successfully
30-Jul-04	06:07 PM	Sys...	Service Control Manager	The McShield service entered the stop
30-Jul-04	06:06 PM	Sys...	USER32	The process winlogon.exe has initiated
30-Jul-04	06:06 PM	Sys...	Automatic Updates	The description for Event ID (21) in Sc
30-Jul-04	06:06 PM	Sys...	Automatic Updates	The description for Event ID (19) in Sc
30-Jul-04	06:04 PM	Sys...	Automatic Updates	The description for Event ID (17) in Sc
30-Jul-04	05:48 PM	Sys...	Service Control Manager	The IMAPI CD-Burning COM Service se
30-Jul-04	05:47 PM	Sys...	Service Control Manager	The IMAPI CD-Burning COM Service se
30-Jul-04	03:15 PM	Sys...	Service Control Manager	The IMAPI CD-Burning COM Service se
30-Jul-04	03:15 PM	Sys...	Service Control Manager	The IMAPI CD-Burning COM Service se
30-Jul-04	03:15 PM	Sys...	Service Control Manager	The IMAPI CD-Burning COM Service se
30-Jul-04	09:10 AM	Sys...	Service Control Manager	The IMAPI CD-Burning COM Service se
30-Jul-04	09:10 AM	Sys...	Service Control Manager	The IMAPI CD-Burning COM Service se
30-Jul-04	09:10 AM	Sys...	Service Control Manager	The IMAPI CD-Burning COM Service se
30-Jul-04	06:30 AM	Sys...	Service Control Manager	The IMAPI CD-Burning COM Service se
30-Jul-04	06:30 AM	Sys...	Service Control Manager	The IMAPI CD-Burning COM Service se
30-Jul-04	06:30 AM	Sys...	Service Control Manager	The IMAPI CD-Burning COM Service se
30-Jul-04	06:30 AM	Sys...	Service Control Manager	The IMAPI CD-Burning COM Service se
29-Jul-04	12:38 PM	Sys...	Service Control Manager	The IMAPI CD-Burning COM Service se
29-Jul-04	12:38 PM	Sys...	Service Control Manager	The IMAPI CD-Burning COM Service se
29-Jul-04	12:38 PM	Sys...	Service Control Manager	The IMAPI CD-Burning COM Service se
29-Jul-04	08:16 AM	Sys...	Service Control Manager	The McShield service entered the runni

14 March 2007

Superimposed Information

43

A Conceptual Schema*

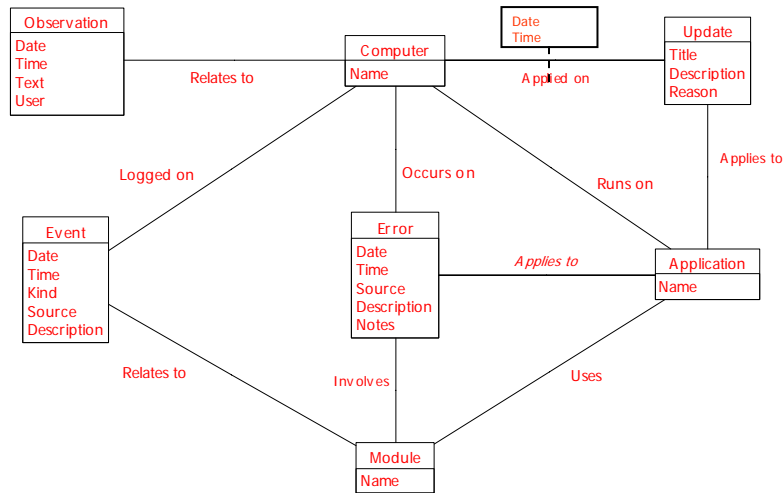

* All entities have key attribute ID (not shown); all relationships are many-many

14 March 2007

Superimposed Information

44

Base Layer: Event Log

Date	Time	Source	Description
7/30/2004	5:08:14 PM	EventLog	Info Non 6005 UNJ C1 The Event log service was started.
7/30/2004	5:08:14 PM	EventLog	Info Non 6009 UNJ C1 Microsoft (R) Windows (R) 5.01.2600 Service Pack 1 Uniprocessor Free.
7/30/2004	5:08:14 PM	Tcpip	Info Non 4201 UNJ C1 The system detected that network adapter CNet PRO2000ML PCI Fast Ethernet Adapter was connected to
7/30/2004	5:07:25 PM	EventLog	Info Non 6006 UNJ C1 The Event log service was stopped.
7/30/2004	5:07:04 PM	Service Control N	Info Non 7035 NT / C1 The McShield service was successfully sent a stop control.
7/30/2004	5:07:02 PM	Service Control N	Info Non 7036 UNJ C1 The McShield service entered the stopped state.
7/30/2004	5:06:58 PM	USER32	Info Non 1074 NT / C1 The process winlogon.exe has initiated the restart of CI for the following reason: No title for this reason coul
937			Minor Reason: 0xff
938			Shutdown Type: reboot
939			Comment:
7/30/2004	5:06:53 PM	Automatic Updat Info	-2 21 UNJ C1 The description for Event ID (21) in Source (Automatic Updates) cannot be found. The local computer may not have the necessary registry information or message DLL files to display messages from a remote computer. You may be able to use the /AUXSOURCE= flag to retrieve this description; see Help and Support for details. The following information is part of the event: - Cumulative Security Update for Internet Explorer 6 Service Pack 1 (KB67801).
940			
7/30/2004	5:06:53 PM	Automatic Update: Info	-2 19 UNJ C1 The description for Event ID (19) in Source (Automatic Updates) cannot be found. The local computer may not have the necessary registry information or message DLL files to display messages from a remote computer. You may be able to use the /AUXSOURCE= flag to retrieve this description; see Help and Support for details. The following information is part of the event: - Cumulative Security Update for Internet Explorer 6 Service Pack 1 (KB67801).
942			
7/30/2004	5:04:53 PM	Automatic Update: Info	-2 17 UNJ C1 The description for Event ID (17) in Source (Automatic Updates) cannot be found. The local computer may not have the necessary registry information or message DLL files to display messages from a remote computer. You may be able to use the /AUXSOURCE= flag to retrieve this description; see Help and Support for details. The following information is part of the event: - Cumulative Security Update for Internet Explorer 6 Service Pack 1 (KB67801).
943			
7/30/2004	4:48:01 PM	Service Control N	Info Non 7036 UNJ C1 The IM&P.CD.Remote.COM Signing service entered the stopped state.

14 March 2007

Superimposed Information

45

Base Layer: Error Reports

Date	Time	Description
3/21/2003	15:44	Application Error Details: Faulting application explorer.exe, version 6.0.2800.1106, faulting module ntdll.dll, 5.1.2600.1106, fault address 0x0002f727, 

3/21/2003	15:44	Application Error Details: Faulting application explorer.exe, version 6.0.2800.1106, faulting module msonsect.dll, 10.145.3810.0, fault address 0x000504c7, 

Uniform structure, but mapping is not clean: Date and Time are both in Time field

14 March 2007

Superimposed Information

46

Base Layer: SW Updates

Update
Title
Description
Reason

Title **Description** **Reason**

The left screenshot shows an XML file named 'UpdatesMk10r.xml' with a structure containing update entries. The right screenshot shows a Microsoft support page for 'MS03-008: Flaw in Windows Script Engine may allow code to run'.

Data is heterogeneous and distributed: some data in XML, some in HTML

Structure varies: Support URL not always defined, HTML page structure varies widely

14 March 2007

Superimposed Information

47

Example Query

- Retrieve all errors MS Word caused in the last week

```
SELECT * FROM Error
WHERE EDate BETWEEN CURRENT_DATE AND
CURRENT_DATE - INTERVAL '6' DAY
AND Description LIKE '%Word.exe%'
```

- Error is a view: the attribute description is retrieved from the base layer when the view definition is executed

14 March 2007

Superimposed Information

48

Another Example Query

Create a timeline of errors related to
MS Word and MS Outlook

```
SELECT EDate, ETime, Description
FROM Error
WHERE Description LIKE '%word.exe%'
OR Description LIKE '%Outlook.exe%'
```

14 March 2007

Superimposed Information

49

Sample Results

<u>EDate</u>	<u>ETime</u>	<u>Description</u>
1/26/2004	19:46	Hanging app...Outlook.EXE...
1/27/2004	20:04	Faulting app...winword.exe...
3/9/2004	16:38	Hanging app...winword.EXE
4/13/2004	10:11	Faulting app...Outlook.EXE...
4/23/2004	13:04	Hanging app...Outlook.EXE...
5/21/2004	9:39	Faulting app...winword.exe...
5/26/2004	14:05	Faulting app...winword.exe...

14 March 2007

Superimposed Information

50

Result as Timeline*

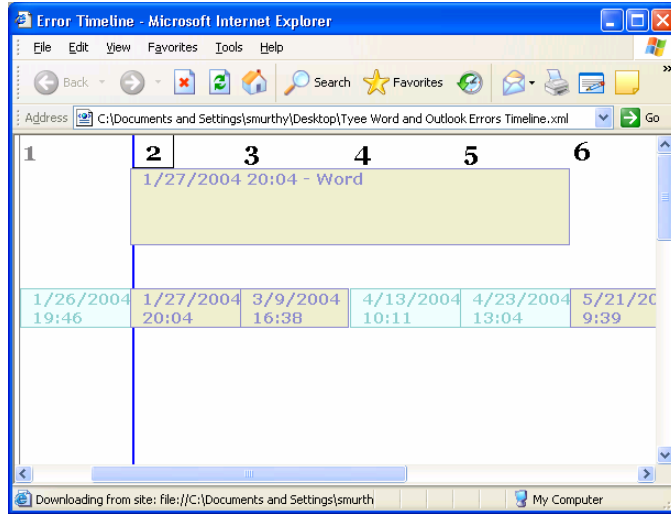

*Drawn using an XML transformation based on work of Nicolas Kruchten. Timeline is non-linear
14 March 2007 Superimposed Information 51

Summary

- Superimposed information has been around almost as long as writing
- Wealth of digital information presents even more opportunities for SI
 - Added structure
 - Information bridging
 - Virtual documents
- Interesting modeling issues
 - What's a mark?
 - Adapting a data model for SI
 - Moving between SI models

Back-up Slides

14 March 2007

Superimposed Information

53

Demo

The screenshot illustrates a 'Demo' of superimposed information. It features three overlapping windows:

- RIDPad - Caves.rpad:** A window displaying an 'Environmental Assessment' document. It has sections for 'Proposed Action', 'Other Alternatives', and 'Details'. A red arrow labeled 'Group' points to the 'Proposed Action' section, and another red arrow labeled 'Item' points to a specific paragraph within it.
- Microsoft Word:** A window titled 'decision_notice2 - Microsoft Word' showing a document with a highlighted section titled 'Finding of No Significant Impact'. A red circle highlights this section, with a red arrow pointing to the 'FONSI Context' window.
- FONSI Context (Content/Text):** A window showing a tree view of context elements. The 'Content' element is selected, and its value is displayed in the right pane: 'Finding of No Significant Impact. Based on the site-specific analysis documented in the EA, I have determined that this decision does not constitute a major Federal action, individually or cumulatively, that will significantly affect the quality of the human environment; therefore, an Environmental Impact Statement will not be necessary.'

14 March 2007

Superimposed Information

54

Creating a Mark

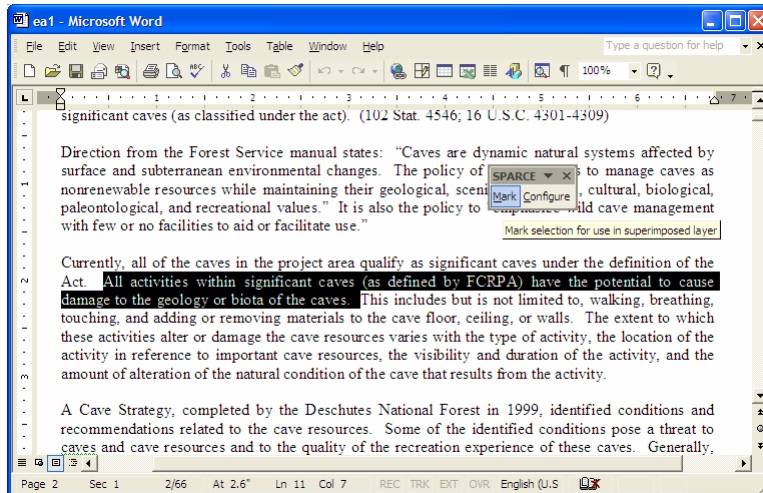

14 March 2007

Superimposed Information

55

Creating a Mark

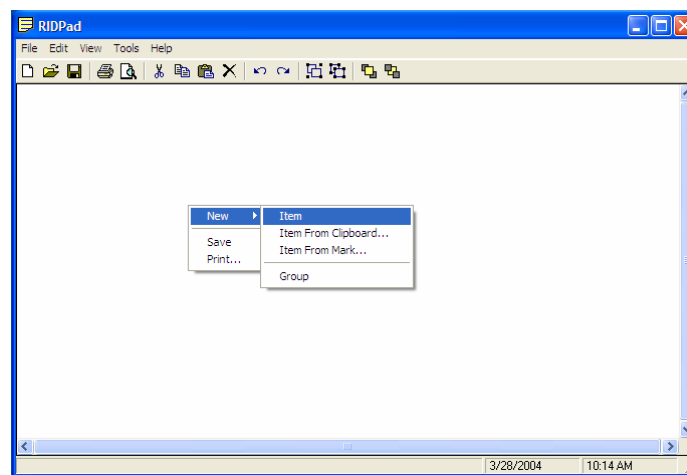

14 March 2007

Superimposed Information

56

